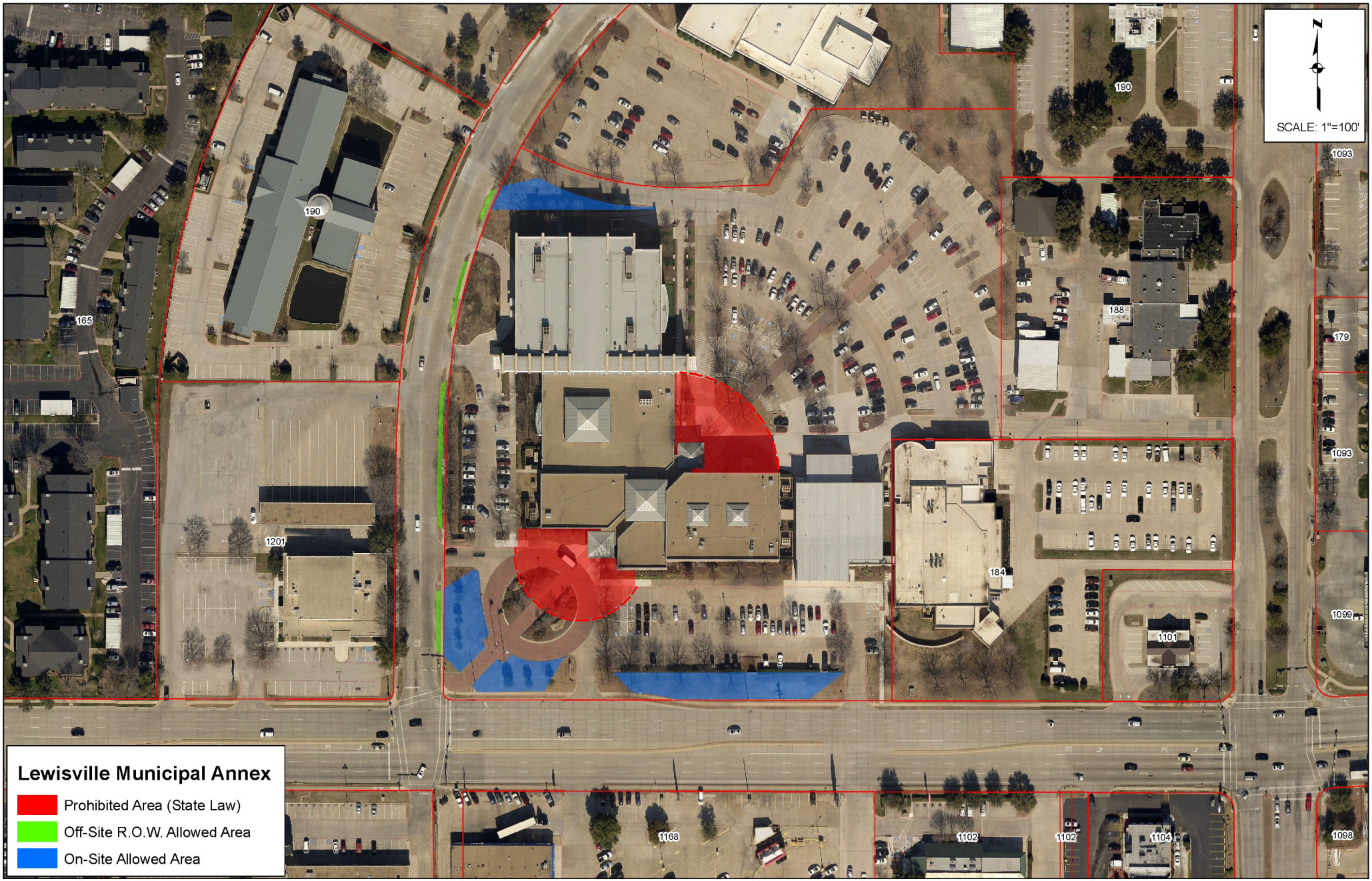

A "clear zone" visibility range of forty five feet (45') must be maintained from the point of a street intersection and fifteen feet (15') from the point of a driveway intersection